



## YOUR PROGRAM TEAM



**Caroline Harding**  
Project Manager  
T: (807) 630-7137  
E: hardingc@nwha.ca



**Heidi Smith**  
Business & Change Coordinator  
T: (807) 343-2496 x.2864  
E: smithh@nwha.ca



**Julie Stachiw**  
Clinical Change Management & Engagement Coordinator  
T: (807) 629-6591  
E: stachiwj@nwha.ca



**Lawrence Badanai**  
Privacy & Communications Officer  
T: (807) 343-2496 x.2871  
C: (807) 630-6763  
E: badanail@nwha.ca

## CONTACT THE NWhA

**Northwest Health Alliance**  
290 Munro Street, Suite 2100  
Thunder Bay, Ontario  
P7A 7T1

Find us online at:  
[www.nwha.ca/projects/coner/](http://www.nwha.ca/projects/coner/)

## VIEWER ONLY UPDATES

### Adoption Activities

The Northwest Health Alliance (NWhA) continues to assist with the ConnectingOntario ClinicalViewer adoption activities over the summer months. The NorWest Community Health Centre, the first adopter of the ClinicalViewer, are now able to gain timely and secure access to patient information including OLIS, Drug Repository, Hospital Documents and LHIN-Home and Community Care Reports, and more! Stay tuned as we gather feedback from clinicians to share with potential adopters!

### Aboriginal Health Access Centre

Anishnawbe Mushkiki Aboriginal Health Access Centre are currently connecting their clinicians, with Go-Live on the schedule for later this month.

The NWhA will be supporting adoption activities with an Aboriginal Access Centre to the west of the region later this summer.

### Public Health Unit

The Thunder Bay District Health Unit have completed and submitted the EHR Security Assessment for review and will then proceed with next steps in adoption activity.

### Long-Term Care

The Long Term Care sector is being engaged with Hogarth Riverview Manor beginning adoption activities this month and discussions/engagement with Bethammi Nursing Home are anticipated. A third Long-Term Care Facility in the City of Thunder Bay will be targeted in the next month.

### Contributing Hospitals

With our regional hospitals, we are currently midway through testing with Santé Manitouwadge Health, and starting testing at the end of July for Riverside Health Care, and Sioux Lookout Meno Ya Win Health Centre will start in early August with a target completion date of all hospitals live with contribution come end of September 2018.

## HOW CONNECTINGONTARIO WILL IMPROVE HEALTH CARE



## KEY INFORMATION AVAILABLE THROUGH CONNECTINGONTARIO CLINICALVIEWER

Healthcare providers across the continuum of care can securely view their patients' digital health data in real-time, aggregated from a variety of sources.



Hospitals Visits



Laboratory Results



Dispensed Drugs



Diagnostic Imaging



Community Care

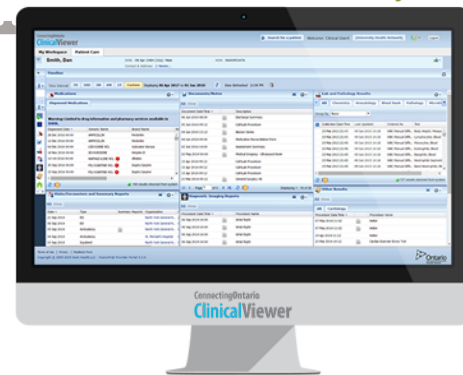

## ENHANCEMENTS TO CONNECTINGONTARIO

Upcoming enhancements to ConnectingOntario ClinicalViewer include integration with diagnostic imaging data directly from DI Common Service (DI CS). Now, the ClinicalViewer displays not only reports, but also images stored in any of the three provincial DI repositories:

- Northern and Eastern Ontario Diagnostic Imaging Network (NEODIN)
- South West Ontario Diagnostic Imaging Network (SWODIN)
- Hospital Diagnostic Imaging Repository Services (HDIRS)

In support of this integration, the portlet has been completely redesigned and renamed – Diagnostic Imaging (DI) Portlet.

### Updated DI Portlet

One or more procedures may be associated with a study

The 'Additional Information' column, contains the modality, anatomic region and laterality, in no particular order, for each procedure associated with the study\*

### Viewing DI Reports

'Report' icon allows users to view report(s) associated with a given study

### Viewing DI Imaging

'Image' icon allows users to view images associated with a given study

### Consent Override

Red warning text alerts users to consent directive blocks within DI Common Service

### Other Enhancements:

#### Updates to Headers

Patient's full address now appears in the patient header

#### Updates to the Timeline

Custom timeline now defaults to today's date

Custom timeline can now be cancelled using a 'Cancel' button or 'Close' icon

#### Larger Document Viewer

Updated to be proportional to the viewing area of the screen

#### Filtering Patient Lists by Gender

Provides ability to filter by gender in 'My Patients List' or 'My Recent Patients'

#### New Column Names

Previously unnamed columns have been given names